



WHITESTONE
solar farm

WHITESTONE SOLAR FARM

Volume 6: Environmental Statement

6.19 Chapter 16: Figures

Application Document ref. EN0110020/APP/6.19

Revision 01

June 2026

Planning Act (2008)
Infrastructure Planning (Applications: Prescribed
Forms and Procedure)
Regulations 2009
Regulations 5(2)(a)

whitstonesolarfarm.co.uk

CHAPTER 16: FIGURES

Document status					
Version	Purpose of document	Authored by	Reviewed by	Approved by	Review date
Rev01	DCO Submission	ERM	DWD, TLT, Whitestone Net Zero Ltd	Whitestone Net Zero Ltd	1 June 2026

Approval for issue		
Whitestone Net Zero Ltd		1 June 2026

The following report and supporting infographics have been produced by human authors. Artificial Intelligence (AI) has not been used to create or alter the technical meaning of these materials. ERM is technology-enabled and may use technology including AI in service delivery, in compliance with all laws applicable to it. Where AI has been used as an administrative support function, this has been appropriately validated by human authors.

ERM take full ownership and responsibility for the report, notwithstanding that ancillary technology (including AI tools) may have been used in service provision.

Prepared by:

ERM

Prepared for:

Whitestone Net Zero Ltd.

Contents

Figure Number	Figure Title
16.2.1	Residential and Transport Receptors - W1
16.2.2	Residential and Transport Receptors - W2
16.2.3	Residential and Transport Receptors - W3
16.2.4	PRoW Receptors - W1
16.2.5	PRoW Receptors - W2
16.2.6	PRoW Receptors - W3

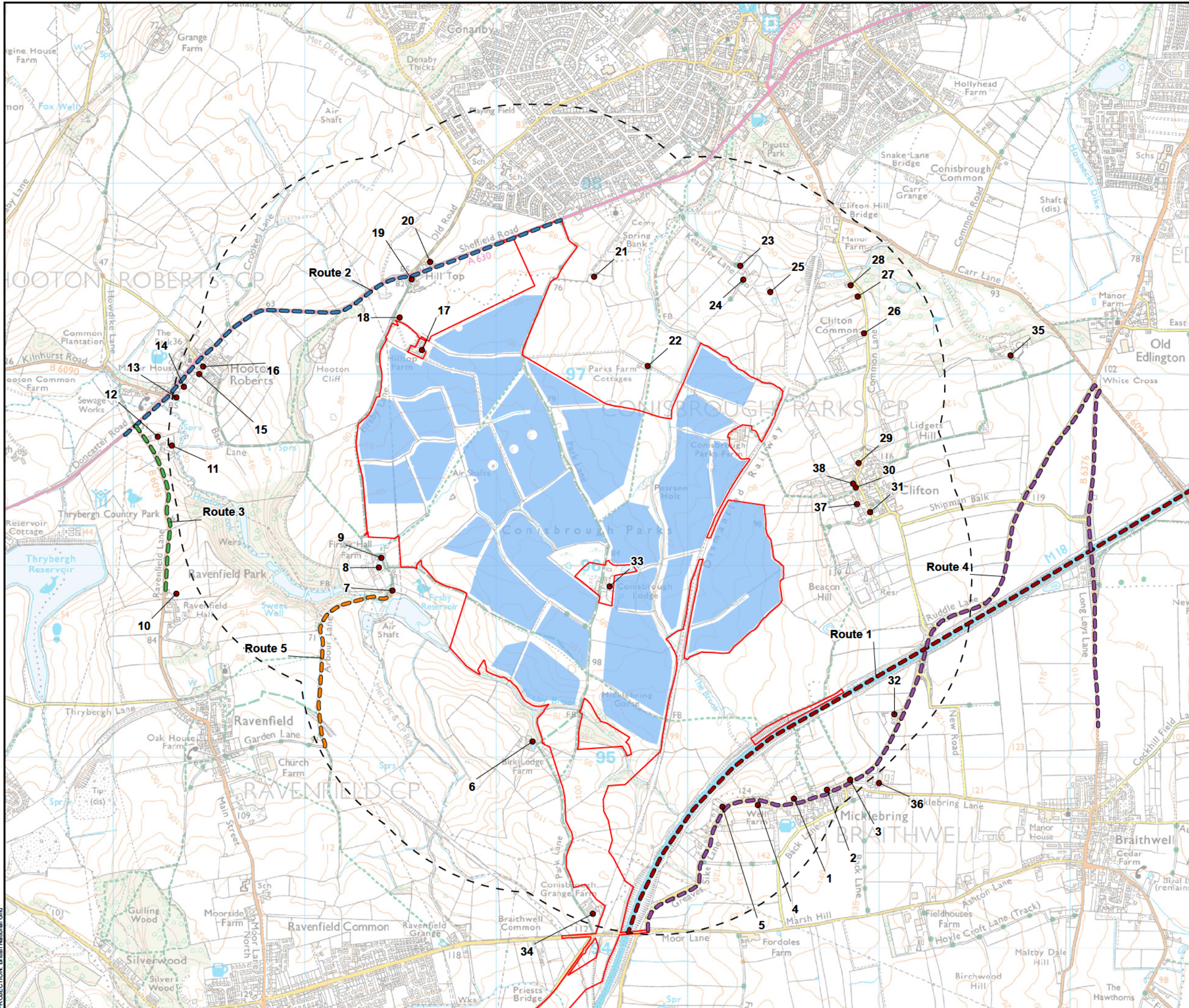

- Order Limits
- 1 km Study Area
- Solar Area
- Residential Receptors
- Transport Receptors**
- Route 1
- Route 2
- Route 3
- Route 4
- Route 5

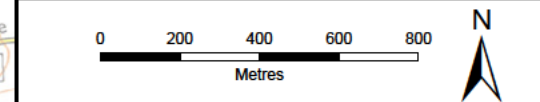

SCALE: 1:19,000	VERSION: A01
SIZE: A3	DRAWN: RW
APPLICATION: EN0110020	CHECKED: JR
DATE: 01/05/2026	APPROVED: AH

Whitestone Solar Farm
Environmental Statement Volume 3
Figure 16.2.1
Residential and Transport Receptors - W1
Sheet 1 of 1

Reference: EN0110020/APP/6.19
 Infrastructure Planning (Applications: Prescribed
 Forms and Procedure) Regulations 2009 -
 Regulations 5(2)(a)

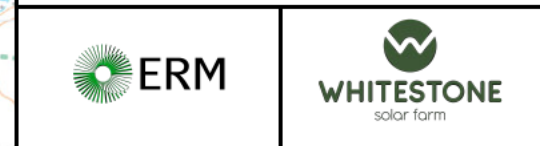

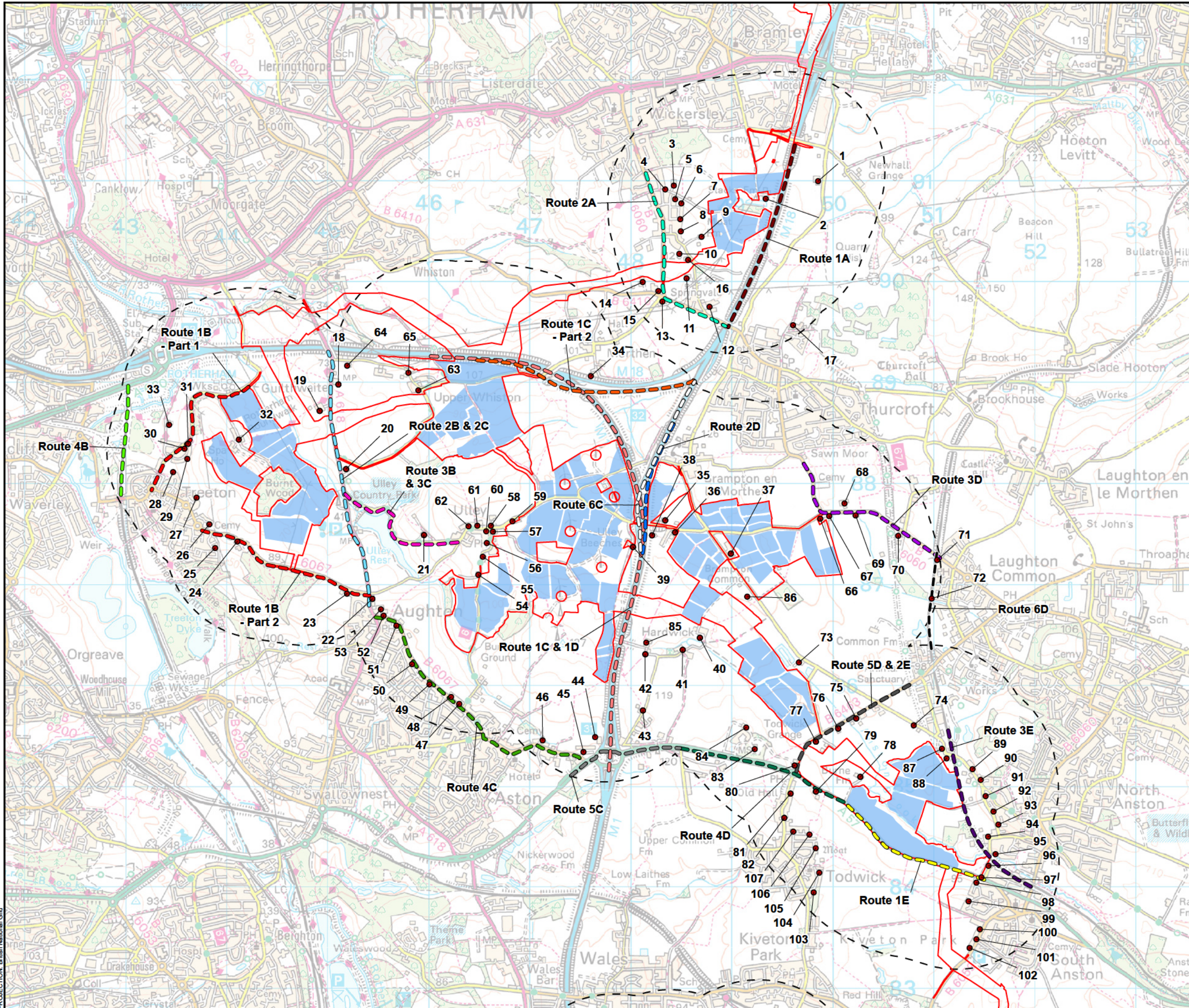

- Order Limits
- 1 km Study Area
- Solar Area
- Residential Receptors
- Transport Receptors**
- Route 1A
- Route 1B - Part 1
- Route 1B - Part 2
- Route 1C & 1D
- Route 1C - Part 2
- Route 1E
- Route 2A
- Route 2B & 2C
- Route 2D
- Route 3B & 3C
- Route 3D
- Route 3E
- Route 4B
- Route 4C
- Route 4D
- Route 5C
- Route 5D & 2E
- Route 6C
- Route 6D

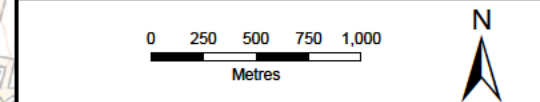
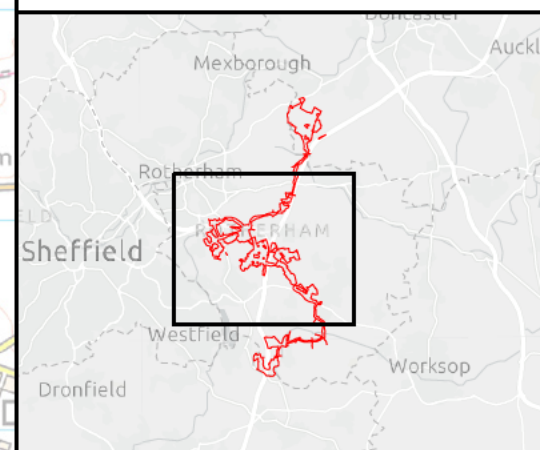

SCALE: 1:36,000	VERSION: A01
SIZE: A3	DRAWN: RW
APPLICATION: EN0110020	CHECKED: JR
DATE: 01/05/2026	APPROVED: AH

Whitestone Solar Farm
Environmental Statement Volume 3
Figure 16.2.2
Residential and Transport Receptors - W2
Sheet 1 of 1

Reference: EN0110020/APP/6.19
 Infrastructure Planning (Applications: Prescribed Forms and Procedure) Regulations 2009 - Regulations 5(2)(a)

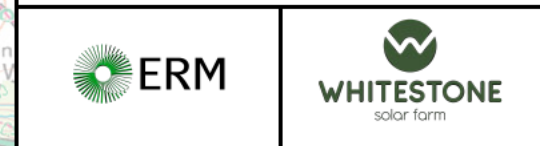

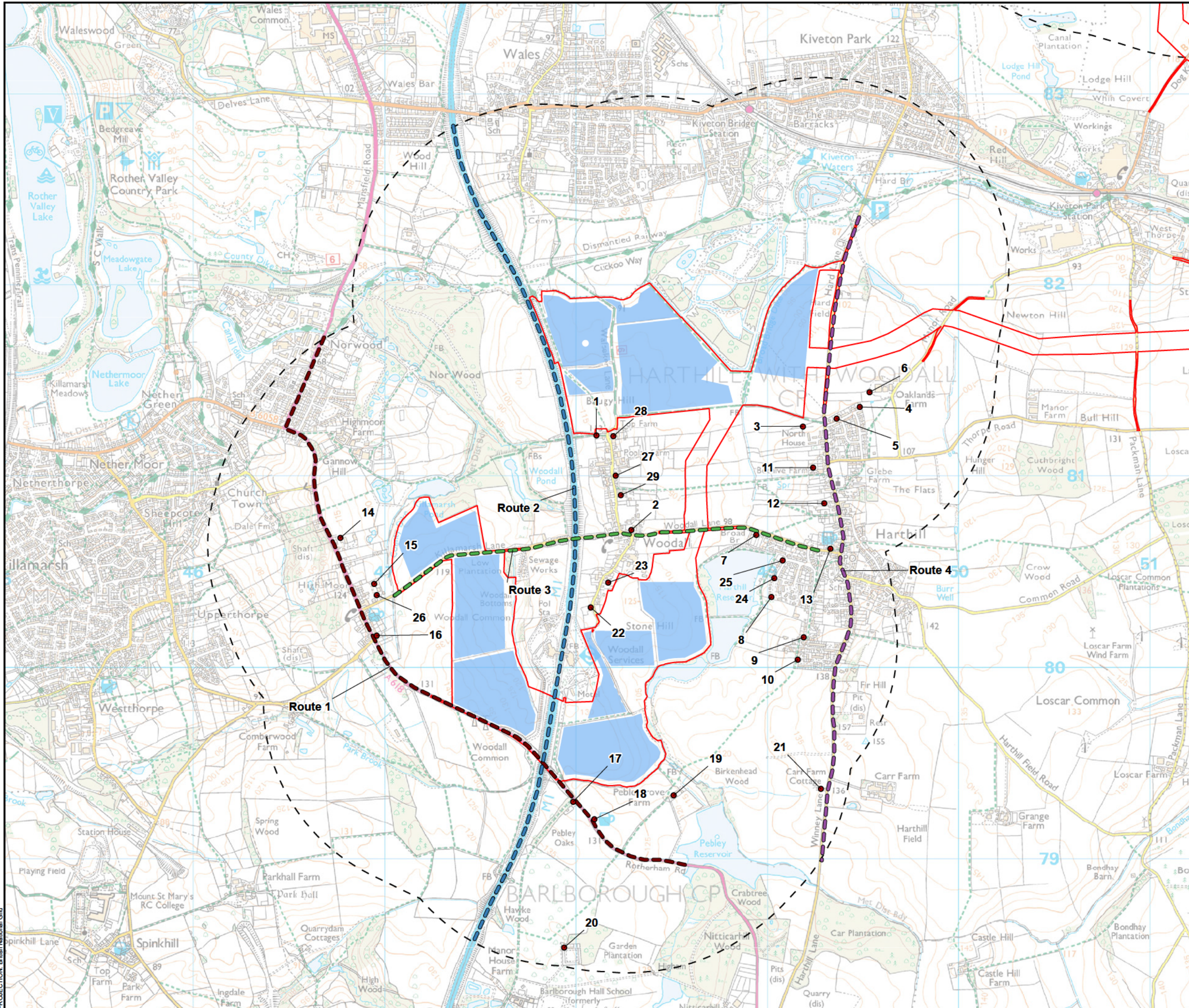

- Order Limits
- 1 km Study Area
- Solar Area
- Residential Receptors
- Transport Receptors**
- Route 1
- Route 2
- Route 3
- Route 4

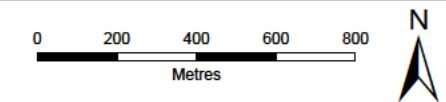
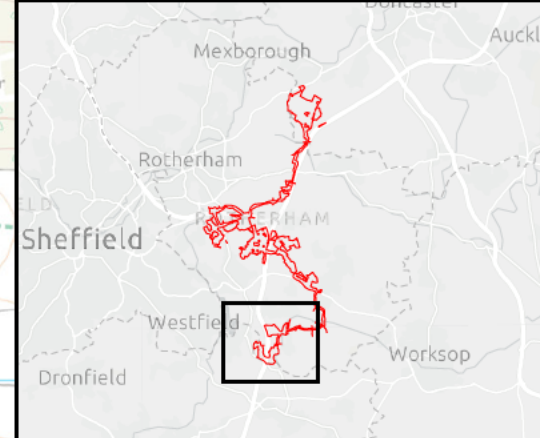

SCALE: 1:19,000	VERSION: A01
SIZE: A3	DRAWN: RW
APPLICATION: EN0110020	CHECKED: JR
DATE: 01/05/2026	APPROVED: AH

Whitestone Solar Farm
Environmental Statement Volume 3
Figure 16.2.3
Residential and Transport Receptors - W3
Sheet 1 of 1

Reference: EN0110020/APP/6.19
 Infrastructure Planning (Applications: Prescribed Forms and Procedure) Regulations 2009 - Regulations 5(2)(a)

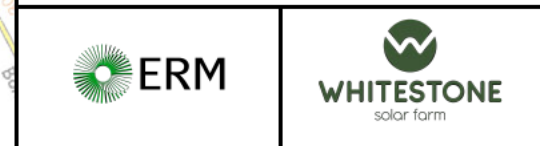

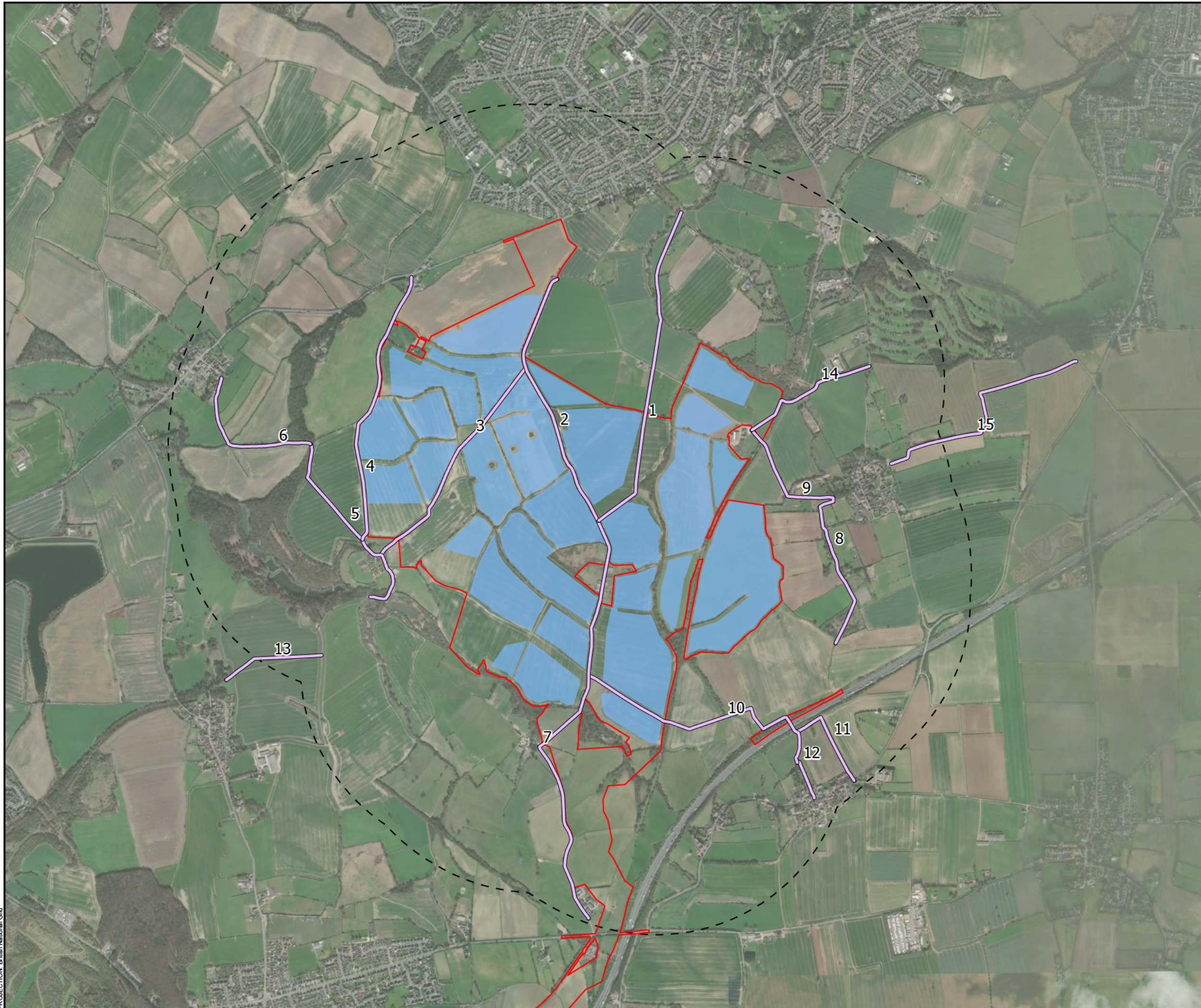

- Order Limits
- 1 km Study Area
- Solar Area
- Public Right of Way

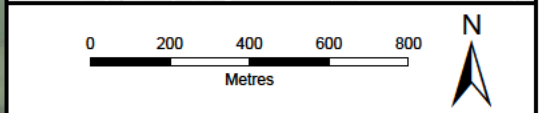
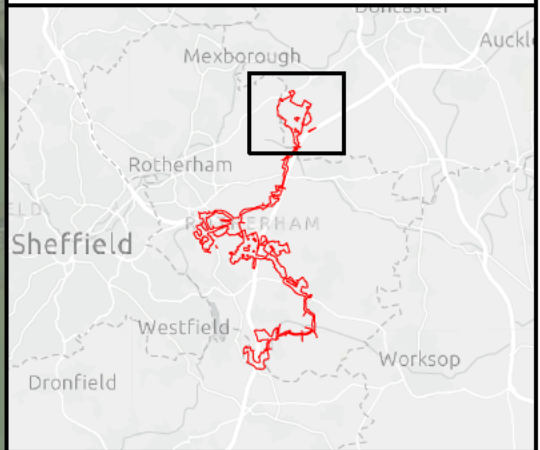

SCALE: 1:19,000	VERSION: A01
SIZE: A3	DRAWN: RW
APPLICATION: EN0110020	CHECKED: JR
DATE: 01/05/2026	APPROVED: AH

Whitestone Solar Farm
Environmental Statement Volume 3
Figure 16.2.4
PRoW Receptors - W1
Sheet 1 of 1

Reference: EN0110020/APP/6.19
 Infrastructure Planning (Applications: Prescribed
 Forms and Procedure) Regulations 2009 -
 Regulations 5(2)(a)

ERM

WHITESTONE
solar farm

PROJECTION: British National Grid

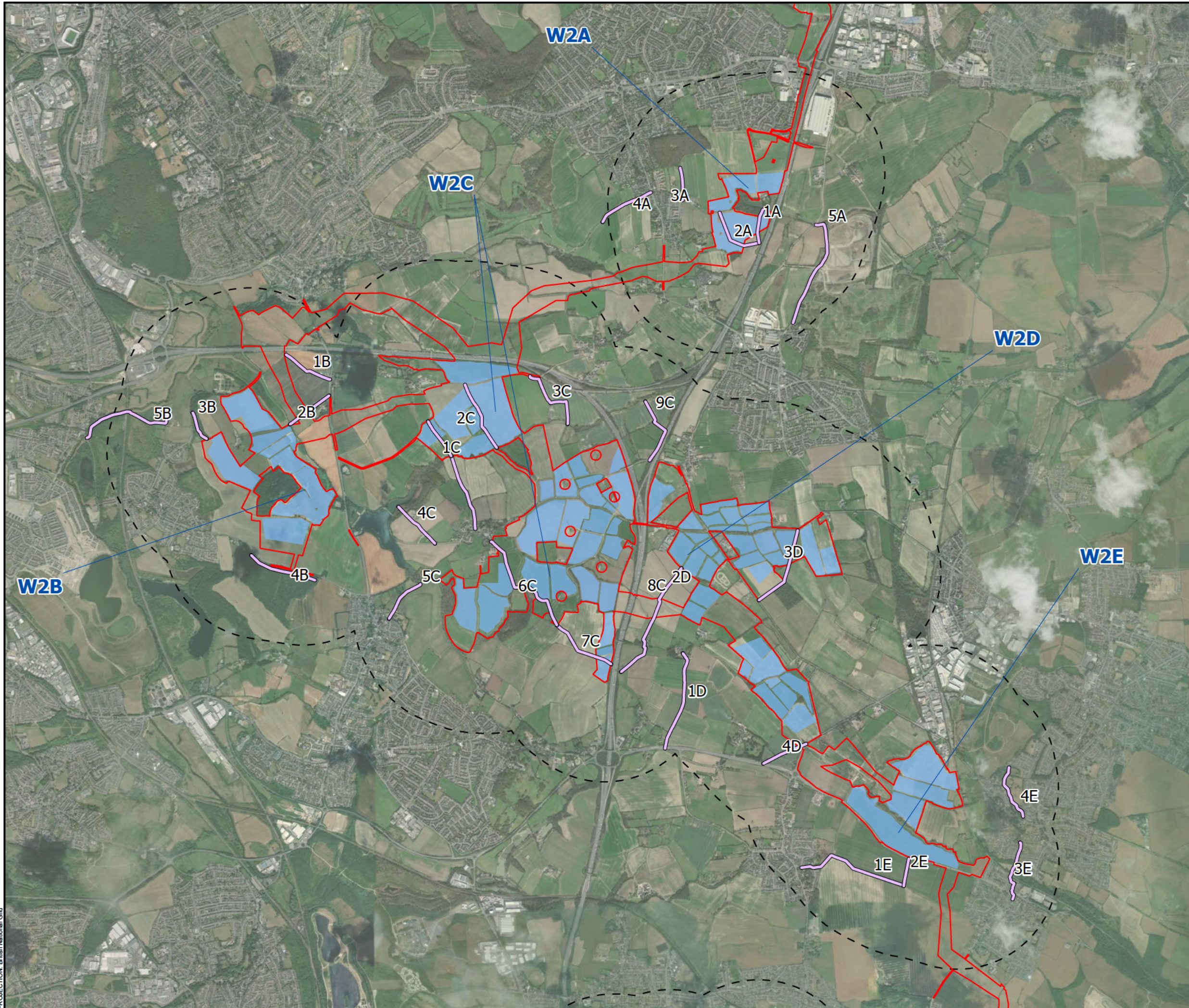

- Order Limits
- 1 km Study Area
- Solar Area
- Public Right of Way

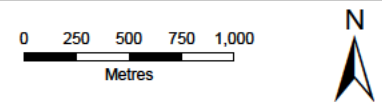
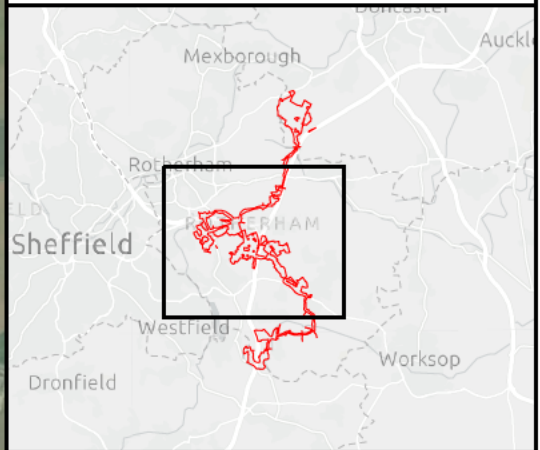

SCALE: 1:36,000	VERSION: A01
SIZE: A3	DRAWN: RW
APPLICATION: EN0110020	CHECKED: JR
DATE: 01/05/2026	APPROVED: AH

Whitestone Solar Farm
Environmental Statement Volume 3
Figure 16.2.5
PRow Receptors - W2
Sheet 1 of 1

Reference: EN0110020/APP/6.19
 Infrastructure Planning (Applications: Prescribed Forms and Procedure) Regulations 2009 - Regulations 5(2)(a)

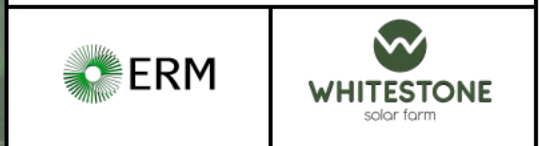

PROJECTION: British National Grid

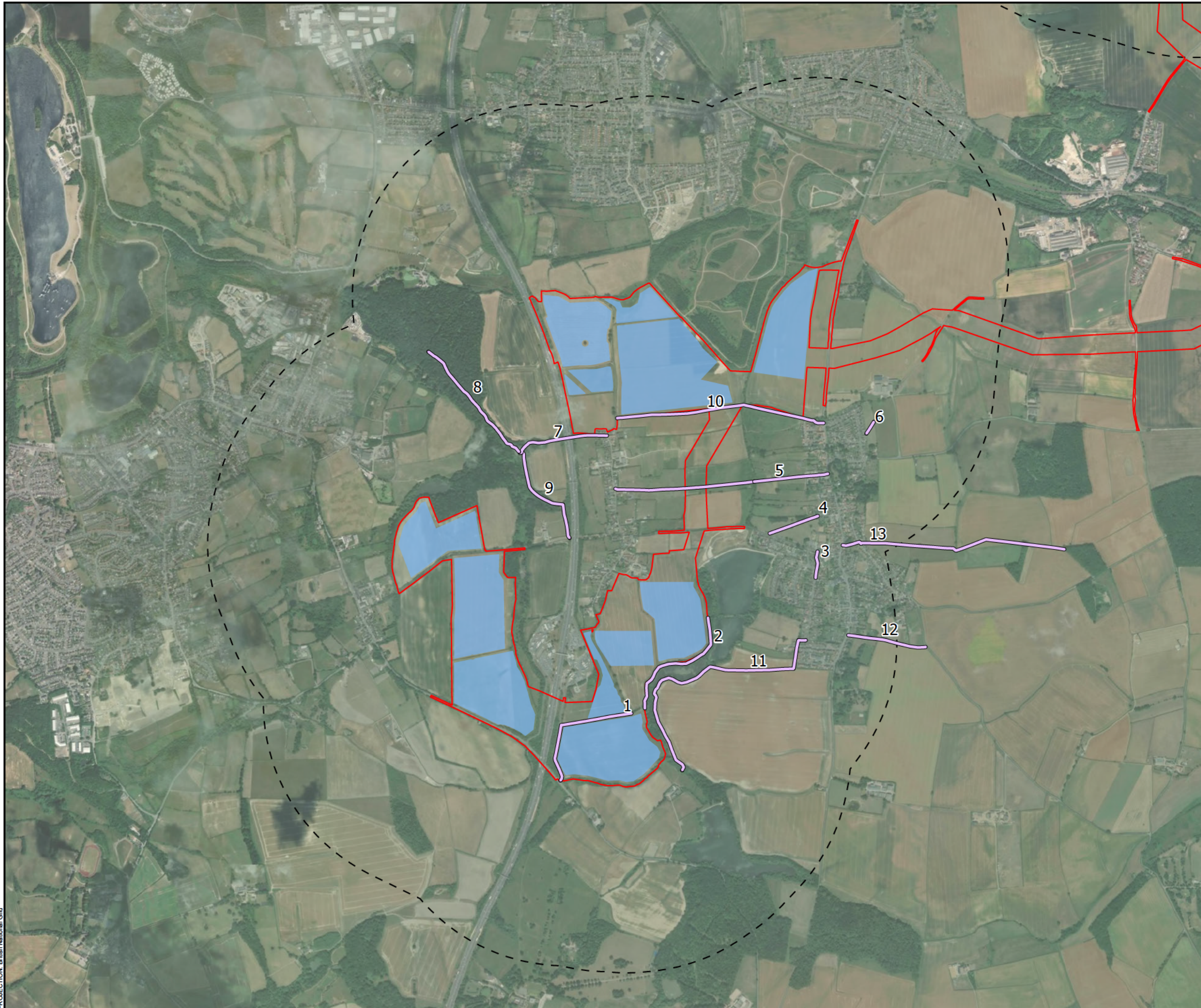

- Order Limits
- 1 km Study Area
- Solar Area
- Public Right of Way

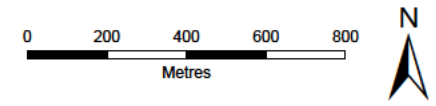
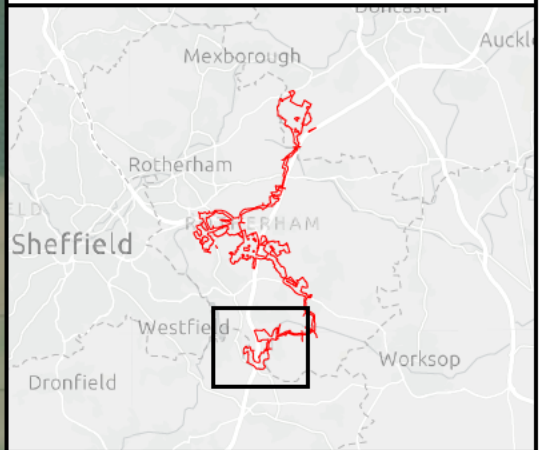

SCALE: 1:19,000	VERSION: A01
SIZE: A3	DRAWN: RW
APPLICATION: EN0110020	CHECKED: JR
DATE: 01/05/2026	APPROVED: AH

Whitestone Solar Farm
Environmental Statement Volume 3
Figure 16.2.6
PRoW Receptors - W3
Sheet 1 of 1

Reference: EN0110020/APP/6.19
 Infrastructure Planning (Applications: Prescribed Forms and Procedure) Regulations 2009 - Regulations 5(2)(a)



PROJECTION: British National Grid



WHITESTONE
solar farm

Contact

Whitestone Net Zero Ltd

info@whitestonesolarfarm.co.uk

0800 688 9936